

MARKET UPDATE & OUTLOOK

- **Asia:** Brent crude tembus \$50 per barel untuk pertama kalinya dalam hampir 7 bulan pada hari Kamis, mengangkat saham terkait komoditas dan energi di Asia, meskipun kekhawatiran soal kenaikan suku bunga AS dan melambatnya ekonomi Cina membatasi reli. Indeks Nikkei naik 0,1%, memangkas kenaikan sebelumnya seiring menguatnya yen, sementara indeks MSCI untuk saham Asia-pasifik diluar Jepang naik 0,4%. Saham Cina sempat jatuh lebih dari 1%, dengan indeks CSI300 sentuh level terendah sejak 11 Maret setelah data menunjukkan keuntungan pada perusahaan milik negara merosot 8,4% y/y dalam 4 bulan pertama di 2016, sementara utang naik 18%. Namun demikian, di akhir sesi indeks CSI300 dan Shanghai masing-masing berhasil ditutup menguat 0,2% dan 0,3%.
- **Eropa:** Bursa saham Eropa bergerak stabil pada hari Kamis dengan saham perbankan tertekan setelah adanya *rights issue* oleh Banco Popular Spanyol yang menambah kekhawatiran akan diikuti oleh bank-bank lainnya untuk memperkuat *balance sheets* mereka. Indeks FTSEurofirst 300 dan STOXX 600 masing-masing naik 0,2% dan 0,1% setelah disesi sebelumnya keduanya tembus level tertinggi 4 minggu oleh reli 2 hari saham perbankan. Bursa Inggris juga bergerak stabil pasca tembus level tertinggi 1 bulan, menyusul reli pada saham pertambangan mengimbangi tekanan dari saham sektor energi dan perbankan. Indeks FTSE 100 ditutup menguat 0,04% di 6265,65.
- **AS & Global Markets:** Harga minyak terkonsolidasi setelah tembus di atas \$50 per barel untuk pertama kalinya selama sekitar 7 bulan, sementara bursa AS ditutup hampir datar pasca reli tajamnya selama 2 hari. Minyak berjangka telah naik hampir 90% dari level terendah 12 tahun yang ditembusnya pada musim dingin tahun ini. Indeks dolar melemah 0,2% setelah rilis data *durable goods orders* menjadikan ketidakpastian kenaikan suku bunga Fed. Order untuk barang tahan lama AS (*durable goods orders*) memang meningkat di bulan April, namun minat belanja bisnis AS melemah untuk bulan ketiga berturut-turut di tengah lesunya permintaan untuk mesin. Fokus perhatian pasar saat ini tertuju pada Kepala Fed **Janet Yellen** yang akan memberikan pernyataan di sebuah acara panel yang diselenggarakan oleh Harvard University pada hari Jumat ini, hari dimana data revisi pertama PDB-Q1 AS dan sentimen konsumen AS dirilis.

ASIA AND GLOBAL MARKET SPOT PRICE 2016

HIGH / LOW	.N225	.KS200	.HSI	.DJI	/.SPX	/.SSEC
RECORD HIGH	38915.87 (29/Dec/89)	295.51 (03/May/11)	31958.41 (30/Oct/07)	18351.36 (19/May/2015)	2134.72 (20/May/2015)	6124.04400 (16/Oct./07)
2015 HIGH	20952.71 (24/Jun/2015)	275.11 (24/Apr/2015)	28588.52 (27/Apr/2015)	18351.36 (19/May/2015)	2134.72 (20/May/2015)	5178.19100 (12/Jun/2015)
2016 HIGH	18951.12 (04/Jan/16)	249.56 (20/Apr/16)	21794.84 (04/Jan/16)	18167.63 (20/Apr/16)	2111.05 (20/Apr/16)	3538.68940 (04/Jan/16)
2016 LOW	14865.77 (12/Feb/16)	222.92 (20/Jan/16)	18278.80 (12/Feb/16)	15450.56 (20/Jan/16)	1810.10 (11/Feb/16)	2638.30160 (27/Jan/16)
2015 LOW	16592.57 (16/Jan/2015)	217.52 (24/Aug/2015)	20368.12 (29/Sep/2015)	15370.33 (24/Aug/2015)	1867.01 (24/Aug/2015)	2850.71350 (26/Aug/2015)
RECORD LOW	85.25 (06/Jul/50)	31.96 (16/Jun/98)	58.61 (31/Aug/67)	388.20 (17/Jan/55)	132.93 (23/Nov./82)	325.92200 (29/Jul/94)

Closing Prices – 26 Mei 2016

	CLOSE	CHANGE		CLOSE	CHANGE
.DJI	17828.29	↓ 23.22 / 0.13%	.N225	16772.46	↑ 15.11/0.09%
/.SPX	2090.10	↓ 0.44 / 0.02%	.KS200	240.58	↓ 0.33/0.14%
/.IXIC	4901.766	↑ 6.875 / 0.14%	.HSI	20397.11	↑ 29.06/0.14%
JPY=	109.75	↓ 0.43 / 0.39%	/.SSEC	2822.57250	↑ 7.48620/0.27%
KRW=	1178.69	↓ 1.80 / 0.15%	/CLC1 (Oil)	49.40	↓ 0.16 / 0.32%

DISCLAIMER: All contents of This Report have been prepared by Research Dept. and are provided solely for informational purpose.

We have taken reasonable measures to ensure the accuracy of the report, however, do not guarantee its accuracy and will not accept liability for any consequential loss or damage which may arise directly or indirectly from any use of the report.

ASIA STOCK INDEX

Page 2 of 5

**WEEKLY ECONOMIC INDICATORS**

DATE	WIB	CTY	INDICATORS	PER	ACTUAL	FORECAST	LAST	REV
MON/23-May	06.50	JP	Exports YY	Apr	-10.1	-10.0 %	-6.8	
	06.50	JP	Imports YY	Apr	-23.3	-19.0 %	-14.9	
	06.50	JP	Trade Balance Total Yen	Apr	823.5	492.8 B	755.0	
	09.00	JP	Nikkei Mfg PMI Flash	May	47.6	48.3 IND	48.2	
	15.15	US	FOMC Bullard Speaks					
	15.30	HK	Consumer Price Index	Apr	2.7	N/A %	3.0	
	20.45	US	Markit Mfg PMI Flash	May	50.5	51.0 IND	50.8	
TUE/24-May	10.05	AU	RBA Stevens Speaks					
	21.00	US	New Home Sales-Units	Apr	0.619	0.523 M	0.511	0.531
	21.00	US	New Home Sales Chg MM	Apr	16.6	2.0 %	-1.5	-1.3
	21.00	US	Rich Fed Comp Indx	May	-1	9 IND	14	
	21.00	US	Rich Fed Services Index	May	11	N/A IND	15	
WED/25-May	08.30	AU	Construction Work Done	Q1	-2.6	-1.5 %	-3.6	-2.9
	18.30	US	Build Permits R Numb. MM	Apr	1.13	N/A M	1.116	
	18.30	US	Build Permits R Chg. MM	Apr	4.9	N/A %	3.6	
	19.30	US	Adv Goods Trade Balance	Apr	-57.53	-60.10 B	-56.90	
	20.00	US	Monthly Home Price MM	Mar	0.7	0.4 %	0.4	0.5
	20.00	US	Monthly Home Price YY	Mar	6.1	N/A %	5.6	
	20.00	US	Monthly Home Price Index	Mar	233.1	N/A IND	231.4	231.5
	21.30	US	EIA Crude Inventories	w/e	-4.226	-2.450 M	1.310	
THU/26-May	04.00	KR	Consumer Sentiment Ind	May	99	N/A IND	101	
	06.30	JP	Reuters Tankan DI	May	2	N/A IND	10	
	08.30	AU	Capital Expenditure	Q1	-5.2	-3.0 %	0.8	1.8
	08.30	AU	Building Capex	Q1	-7.9	-3.0 %	1.2	1.9
	08.30	AU	Plant/Machinery Capex	Q1	-0.5	-2.0 %	0.1	1.8
	15.30	HK	Imports	Apr	-4.5	N/A %	-5.8	
	15.30	HK	Exports	Apr	-2.3	N/A %	-7.0	
	19.30	US	Initial Jobless Claims	W/E	268	275 K	278	
	19.30	US	Jobless Claims 4-Week Avg.	W/E	278.50	N/A K	275.75	
	19.30	US	Continued Jobless Claims	W/E	2.163	2.146 M	2.152	2.153
	19.30	US	Durable Goods	Apr	3.4	0.5 %	0.8	1.9
	21.00	US	Pending Homes Index	Apr	116.3	N/A IND	110.5	110.7
	21.00	US	Pending Sales Chg.	Apr	5.1	0.6 %	1.4	1.6
	22.00	US	KC Fed Manufacturing	May	-11	N/A IND	-8	
22.00	US	KC Fed Composite Index	May	-5	-4 IND	-4		
FRI/27-May	06.30	JP	CPI Core Nationwide YY	Apr		-0.4 %	-0.3	
	06.30	JP	CPI Overall Nationwide	Apr		N/A %	-0.1	
	06.30	JP	CPI Core Tokyo YY	May		-0.4 %	-0.3	
	06.30	JP	CPI Overall Tokyo	May		N/A %	-0.4	
	19.30	US	Corporate Profits Prelim	Q1		N/A %	-8.4	
	19.30	US	GDP 2nd Estimate	Q1		0.9 %	0.5	
	19.30	US	GDP Sales Prelim	Q1		1.1 %	0.9	
	19.30	US	GDP Cons Spending Prelim	Q1		N/A %	1.9	
	19.30	US	GDP Deflator Prelim	Q1		0.7 %	0.7	
	19.30	US	Core PCE Prices Prelim	Q1		2.1 %	2.1	
	19.30	US	PCE Prices Prelim	Q1		0.3 %	0.3	
	21.00	US	UoM Sentiment Final	May		95.4 IND	95.8	
	21.00	US	UoM Conditions Final	May		108.5 IND	108.6	
21.00	US	UoM Expectations Final	May		86.6 IND	87.5		

(Source: Reuters-FXstreet-DailyFX- Research @nikolasprasetya@her1en@ErwinRiset)



SSlamM6 (Nikkei June Futures) – Last Trading Date: 13 Jun. 2016



- Trendline Support di sekitar 16550
 - Reli dekati level psikologi di 17000
- [\(Research – @ErwinRiset\)](#)

DATE	OPEN	HIGH	LOW	RANGE	CLOSE	SETTLE	CHANGE	% CHANGE	VOLUME
26 May SSIpmM6	16855	16910	16820	90	16835	---	↑ 15	0.09	12620
26 May SSIamM6	16940	16965	16730	235	16820	16820	↑ 35	0.21	49510
25 May SSIpmM6	16785	16995	16760	235	16970	---	↑ 185	1.10	19317
25 May SSIamM6	16820	16835	16725	110	16785	16785	↑ 290	1.76	51721
24 May SSIpmM6	16500	16770	16495	275	16750	---	↑ 255	1.55	16234
24 May SSIamM6	16585	16615	16465	150	16495	16495	↓ 160	0.96	38848
23 May SSIpmM6	16570	16665	16535	130	16555	---	↓ 100	0.60	13115
23 May SSIamM6	16700	16710	16405	305	16655	16655	↓ 80	0.48	59441
20 May SSIpmM6	16710	16810	16695	115	16715	---	↓ 20	0.12	11358
20 May SSIamM6	16605	16775	16545	230	16735	16735	↑ 105	0.63	43606

WEEKLY		MAY		APRIL		2016	
HIGH	LOW	HIGH	LOW	HIGH	LOW	HIGH	LOW
16995	16405	16995	15820	17740	15320	18945	14770
(25/May)	(23/May)	(25/May)	(03/May)	(22/Apr)	(07/Apr)	(04/Jan)	(12/Feb)

ANALYSIS & RECOMMENDATION

RESISTANCE	17900	High 01/Feb/2016 (Peak)
	17740	High 25/Apr/2016 (Peak)
	17580	High 28/Apr/2016 (Reaction high)
	17165	Pivot line (1-D chart)
SUPPORT	16725	Reaction low (1-H chart)
	16550	Trendline support
	16405	Low 23/May/2016
	16315	Low 13/May/2016
RECOMMENDATION	BUY	16800
	SELL	---
	STOP LOSS	16700
	TARGET	17000 17115

KSM6 (Kospi June Futures) – Exp. Date: 09 Jun. 2016

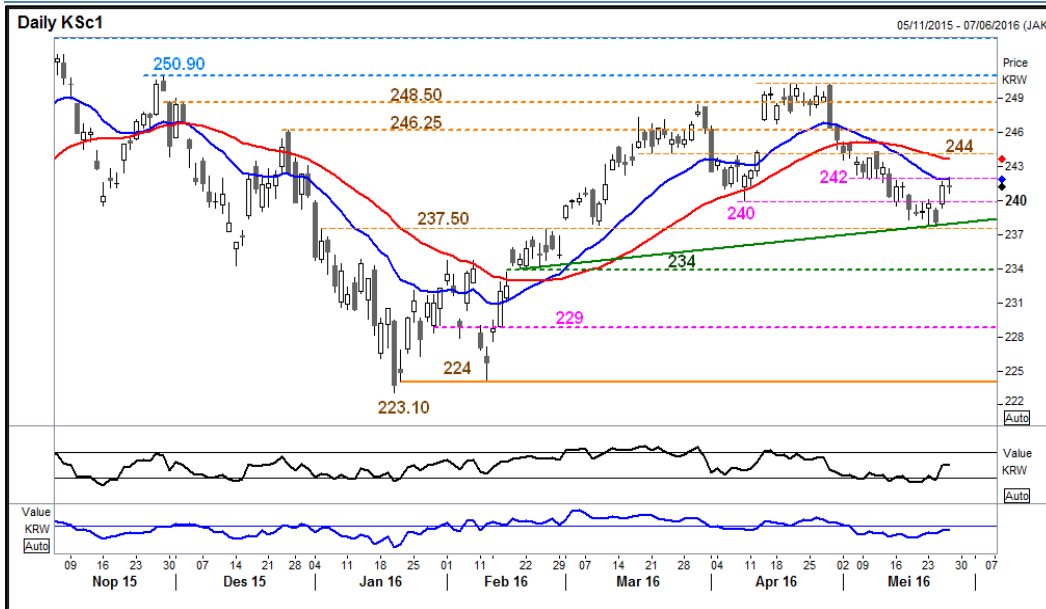

- Rebound sedang uji area resistance di sekitar 242
- Target uptick di 244
[\[Research – @ErwinRiset\]](#)

DATE	OPEN	HIGH	LOW	RANGE	CLOSE	SETTLE	CHANGE	% CHANGE	VOLUME
26 May	241.35	242.10	240.70	1.40	241.20	241.20	↓ 0.10	0.04	91138
25 May	239.75	241.70	239.35	2.35	241.30	241.30	↑ 3.20	1.34	107530
24 May	239.20	239.35	237.95	1.40	238.10	238.10	↓ 1.65	0.69	88813
23 May	239.35	240.15	237.80	2.35	239.75	239.75	↑ 0.70	0.29	105549
20 May	238.95	239.80	238.40	1.40	239.05	239.05	↑ 0.15	0.06	87896

WEEKLY		MAY		APRIL		2016	
HIGH	LOW	HIGH	LOW	HIGH	LOW	HIGH	LOW
242.10 (26/May)	237.80 (23/May)	245.15 (02/May)	237.80 (23/May)	250.30 (20/Apr)	240.00 (08/Apr)	250.30 (20/Apr)	223.10 (20/Jan)

ANALYSIS & RECOMMENDATION

RESISTANCE	245.15	High 02/May/2016
	244.35	High 11/May/2016 (Reaction high)
	243.40	High 12/May/2016
	242.80	High 13/May/2016
SUPPORT	240.00	Pivot line
	239.35	Low 25/May/2016
	237.50	Pivot line
	234.90	Low 29/Feb/2016 (Reaction low)
RECOMMENDATION	BUY	240.65
	SELL	----
	STOP LOSS	239.75
	TARGET	242.50 244.00

HSIK6 (Hang Seng May Futures) – Exp. Date: 30 May 2016

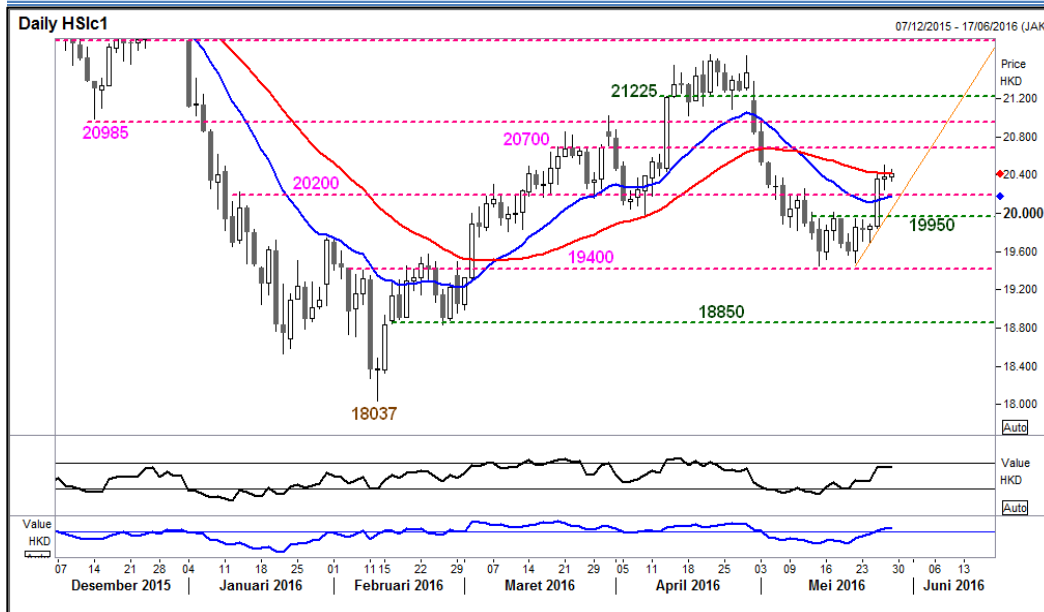

- Target uptick di 20700
 - Waspada dibuka menguat di sekitar 20400 !
- [\(Research – @ErwinRiset\)](#)

DATE	OPEN	HIGH	LOW	RANGE	CLOSE	SETTLE	CHANGE	% CHANGE	VOLUME
26 May	20390	20403	20244	159	20381	20381	↑ 21	0.10	146853
25 May	20099	20409	20097	312	20360	20360	↑ 498	2.51	166700
24 May	19790	19883	19690	193	19861	19862	↑ 29	0.15	110516
23 May	19790	19937	19707	230	19833	19833	↓ 22	0.11	105711
20 May	19602	19948	19579	369	19855	19855	↑ 249	1.27	130753
19 May	19680	19731	19562	169	19606	19606	↓ 80	0.41	108007

WEEKLY		MAY		APRIL		2016	
HIGH	LOW	HIGH	LOW	HIGH	LOW	HIGH	LOW
20409	19690	20987	19448	21664	19967	21857	18217
(25/May)	(24/May)	(03/May)	(13/May)	(21/Apr)	(08/Apr)	(04/Jan)	(12/Feb)

ANALYSIS & RECOMMENDATION

RESISTANCE	21652	High 28/Apr/2016 (Peak)
	21375	High 29/Apr/2016
	20987	High 03/May/2016
	20538	High 04/May/2016
SUPPORT	20244	Low 26/May/2016
	20200	Pivot line (1-D chart)
	19950	Pivot line (1-D chart)
	19690	Low 24/May/2016 (Reaction low)
RECOMMENDATION	BUY	20360
	SELL	----
	STOP LOSS	20230
	TARGET	20550 20690